

ANNUAL REPORT

2022-2023

July 1, 2022 - June 30, 2023



PHOTO BY PHOTOGRAPHY CONCEPTS

 **Clarke County
Education
Foundation, Inc.**
Supporting Our Public Schools

www.ccefinc.org

CCEF AT A GLANCE



The Clarke County Education Foundation (CCEF), a non-profit organization with a current board of 14 members and a part-time executive director, is dedicated to providing private support to the Clarke County Public Schools (CCPS) to enhance its tax-supported programs. Founded in 1991, the CCEF has provided more than \$3.5 million in student scholarships, teacher grants, system demonstration grants, and donor-defined projects through a combination of fund-raising and endowment income since its inception.

MISSION

The Clarke County Education Foundation is an independent public charity dedicated to promoting, expanding, and augmenting the educational opportunities for students and staff in the Clarke County Public Schools, by generating private support and involvement to enhance these publicly maintained services.

AREAS OF SUPPORT



SUPPORTING
OUR SCHOOLS



OFFERING
OPPORTUNITY



ENHANCING
EDUCATION

**CCEF 2022-2023
TOTAL GIVING
\$151,232**

CCPS AT A GLANCE

Clarke County Public Schools is a small public school division just West of the Shenandoah Mountains and Washington D.C. It serves 4 schools which are all fully accredited: 1 high school, 1 middle school and 2 elementary schools in the communities of Berryville, Boyce and Clarke County, VA.

- Boyce Elementary
- D.G. Cooley Elementary
- Johnson-Williams Middle
- Clarke County High

1,894

TOTAL STUDENTS ENROLLED

Students graduating with advanced diplomas:



Students who qualify for free and reduced lunches



Four-Year On Time Graduation Rate



Dual Enrolled Students:



Percentage of Teachers With Master's Degrees:



Data compiled from the VDOE School Quality Profile Report

THE YEAR IN REVIEW



Dear Friends & Supporters of the Clarke County Education Foundation,

We are so thankful for the many friends and alumni who have contributed to the Clarke County Education Foundation (CCEF) this year and throughout our 31 year history. The Clarke County Education Foundation is proud to support enrichment programs that help celebrate a legacy of excellence and enhance the ways in which Clarke County Public Schools is collectively opening a world of possibilities for its students. We are proud to award thousands of dollars each year to the teachers and students of Clarke County Public Schools in the form of grants, scholarships and monetary support for amazing opportunities for our schools. To date, we've given over \$3.5 million dollars in support, benefiting every teacher and student in Clarke County Public Schools.

In the past year, the CCEF took a very active role in addressing literacy and social inequities by bringing eight diverse authors to Boyce Elementary and DG Cooley Elementary. This was made possible through a \$35,000 Good Neighbor Grant, awarded by the Jack Kent Cooke Foundation. In partnership with Clarke County Public Schools and Shenandoah University, the program offered presentations and interactions with culturally diverse authors throughout the 2022-2023 school year. Some students were provided the additional opportunity to participate directly with the author in a book study discussion and received several books to add to their home libraries.

One of the most rewarding programs of the Clarke County Education Foundation continues to be awarding annual scholarships for deserving students pursuing post-secondary education. With the rising cost of college tuition, our organization values the importance of assisting families and students with this endeavor. We were thrilled to welcome several new scholarships to our offerings this year including: the Bonnie Ann Justice Memorial Scholarship, Brent Emmart Memorial Scholarship, Denise Geiszler (Holman) Memorial Endowment Scholarship, Marty McMichael Memorial Scholarship, Shirley Elizabeth Bartlett Memorial Scholarship, and the Kenneth and Barabara Thomas Memorial Scholarship. With the support of Mr. Biff Genda of Historic Rosemont, we again awarded The Rosemont Leadership Scholarship in the amount of \$10,000 to the student with the greatest leadership potential in the CCHS Class of 2023, Miss Julianna Pledgie.

We encourage you to get involved as a volunteer, sponsor or CCEF donating member. Supporting the Clarke County Education Foundation with your time, talent, or financial support makes a meaningful and direct impact on the educational experiences of students, teachers, and staff of the Clarke County Public School District; it's a great opportunity to contribute to the betterment of the community and invest in the future of the young learners.

As we look to the future, we know there is more to be done to help every student achieve academic and personal success. Our children today are counting on us to prepare them for tomorrow's workforce. Through our collective commitment to invest in education, we can help students in ways that will last a lifetime. As you read our report, we hope you share in the pride and impact of our work. As always, we remain, Clarke County, small but mighty!



Jon Erickson

Board Chairman
Jon Erickson
Principal, Morris & Ritchie Associates Shareholder -
MRA Holdings, Inc. Shareholder -
Professional Services Management Corp.



Beth Williams

Executive Director
Beth Williams, M.Ed.
Clarke County Education Foundation

CCEF RAISES FUNDS

Golf Tournament

September 30, 2022



For the third year in a row, we were able to host our FORE the Kids Golf Tournament! Over 100 golfers came for a cold and blustery day of 18 holes at Rock Harbor Golf Course in Winchester, VA. The event raised over \$23,000 for our mission! Congratulations to this year's winners: John Slye, Bob Caines, John Sullivan and Laura Sullivan.



Thank A Teacher Campaign

May 7-13, 2023

Teachers were again honored by community members who wanted a special way to say THANKS! In addition to a sign placed publicly for the community to recognize our teachers and staff, recipients received an individualized letter indicating why they were recognized.



Love of Literacy Grant

The Jack Kent Cooke Foundation awarded the Clarke County Education Foundation a Good Neighbor Grant in the amount of \$35,000. This grant was funded to support the Clarke County Education Foundation, in partnership with Clarke County Public Schools (CCPS) and Shenandoah University, in establishing a new multicultural author study program within the elementary schools. Eight incredible authors were brought to our schools to inspire our students! We also hosted a community literacy evening event at Clarke County High School featuring the New York Times bestselling, Newbery Medal winning author Matt de la Peña.



St. Patrick's Day Soiree, CCEF's Annual Gala

Presented by the Bank of Clarke Foundation
March 17, 2023

For our 25th annual gala, over 260 friends and supporters joined together at Historic Rosemont in Berryville, VA to raise money for and celebrate the Clarke County Education Foundation. Attendees enjoyed a multi-course, farm to table meal with meat provided by Audley Farm and other courses sourced by other Clarke County farms. An incredible time was had by all dancing the night away and bidding on incredible packages in the live and silent auctions. In total, the event raised over \$81,000 in support of the Clarke County Education Foundation! WOW!



Employee Giving Campaign

CCPS and Clarke County Employees are given the option to make a one time or recurring donation from their paychecks, in doing so, joining the elite Cornerstone Club. Last year, employees donated over \$2,600 to help us continue our mission!

SUPPORTING OUR SCHOOLS

Enhancing the academic experience for the students of Clarke County Public Schools is of great importance to the Clarke County Education Foundation. These are some of our programs which made an impact in Clarke County Public Schools:

Shenandoah Valley Discovery Museum Partnership

Funding provided each elementary school the opportunity for its students to play for free for an evening at the Museum!

John Friant, Sr. Dictionary Project

The Dictionary Project came to fruition as a collaborative effort between the Clarke County Education Foundation, the Clarke County Library Council and the Clarke County Public Schools in 2004. Shortly thereafter, under the leadership of John Friant, Sr., funds were raised from the community to fund an endowment adequate to purchase a dictionary annually for every third grader, public or private.

StoryWalk(c) at Clarke County Parks and Recreation

In honor of our 30th birthday, the CCEF unveiled a new StoryWalk(c) at the Chet Hobert Park in Berryville, VA in June 2022. This StoryWalk(c) was a gift to our community in honor of our 30th Anniversary! Families can enjoy reading and discussing literacy at the 2-mile loop at the park while exercising together!

The Virginia Student Training and Refurbishment (VA STAR) Program

A service organization dedicated to providing working computers to community members in need. Students in CCHS technology classes learn real world technology skills repairing computer hardware, installing software, and troubleshooting. Students help donate the computers to community members in need.



ENHANCING EDUCATION

The Clarke County Education Foundation is pleased to provide \$52,499 to Clarke County Public Schools in Teacher Grant Funding during the last school year! Grants were awarded in three different categories:

IMMEDIATE NEEDS GRANTS

These grants are for CCPS teachers/staff who are needing supplies immediately while working in their classrooms during the school year. Congratulations to the following teachers who were awarded a grant last year:

Alysia Deem, CCHS, Library Relaxation Station

D. Panitz & D. Funkhouser

Molly Tinsman

Ann Bishop supervising CCHS students: Olivia Morise & Bailey Beard, Kindness Rock Garden at CES

STEM GRANTS

CCEF STEM grants provide the resources for CCPS to build and expand their STEM programs as well as their professional learning for educators to lead our students. Last year we were proud to award the following grants:

Amy Smith, J-WMS, Desmos Math Curriculum Support

Patrick Hausamann, 2022 CCPS Innovation Conference & Convocation

Victoria Segerstrom & Jesse Hudson, Cooking in Alternative Education

Dr. Cathy Seal, Worlds of Work 2022

Amelia Erickson, BES Garden Update

Jennifer McDonald, CES Technology Grant

NEW TEACHER GRANTS

New CCPS teachers were reimbursed for expenses in setting up their classrooms.

CLASSROOM IMPACT GRANTS

Classroom Impact Grants were created to allow teachers a funding source for new and innovative projects as they begin the school year. Teachers will begin the school year able to implement a new project or idea in their classroom. Congratulations to the following teachers:

Allyson Snapp

CCHS Greenhouse

Cherylynn Shiley

Corsair HS35 Headphones

Chrissy Schmohl

NAHS Mural

Christine Brewer

Stock the Box

Jennifer Mooney & Jeana Knickerbocker

Girlltalk

Josie Bauknecht, M.S, BCBA, LBA

"ABA to Improve Your Day": Expanding Behavior Resource at Clarke County High School

Julianna Sharpe, Victoria Violetta

Collaborative Math Whiteboards

Lauren Allison, Matt Ernst

Ping Pong

Lauren Belzer

Putting the "Science" in Agriscience

Michele Cox and Rachel Thompson

Re-Write Boogie Board Writing Tablets

Sarah Casey & Shane Markward

Scooters for Middle School PE

READ MORE



SCAN HERE

Visiting Authors

2022-2023

September 21 - Matt de la Peña

October 19 - Sasha A. Alston

November 9 - Angela Dominguez

January 10 - Hena Khan

February 1 - Leah Henderson

March 21 - Raul the Third

April 18 - Stacy Mc Anulty

May 2 - Phil Bildner

OFFERING OPPORTUNITY



Each year, CCEF provides financial funding to bring students' dreams of post-graduate studies to a reality. We also help teachers with their professional development goals. These funds are provided through the generosity of scholarship funds, endowments, private donors and fundraisers.

CCEF'S CLASS OF 2023 SCHOLARSHIP RECIPIENTS

***Scholarship Awarded Junior Year**



Julianna Pledgie
Rosemont Leadership Scholarship
Moore Family Scholarship



Bella Clotzman
Alice Loope Education Scholarship



Lily Mackenzie
Andy Kiser Performing Arts Scholarship



Linus Pritchard
Baiba Schletty Social Studies Scholarship



Ava Schmohl
Bonnie Ann Justice Memorial Scholarship



Tyler Sansom
Brent Emmart Memorial Scholarship



Carolina Vilchez
CCHS Science and Engineering Scholarship



Kyler Darlington
Chris Ball Scholar-Athlete Scholarship
Renée Weir Business Scholarship
Wilbur and Helen Feltner Athletic Scholarship*



Bailey Mayo
Danielle N. Moyer/Kimberly J. Stutzman Scholarship



Willow Oliver
Denise Geiszler (Holman) Memorial Endowment Scholarship



Ava Mansfield
Dr. Joseph M. Casey Scholarship



Graham Wolford
Jimmy Racer Scholar-Athlete Scholarship*
Marty McMichael Memorial Scholarship



Addison Plummer
John D. Hardesty Agriculture Scholarship



Emma Stanley
John F. Milleson Jr. Scholarship
Virginia B. Lloyd Scholarship



Heaven Ortiz
John R. Milleson Scholarship

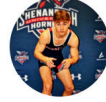

Cannon Long
Jon VanSice Wrestling Scholarship



Melissa Smith
Mary Hardesty Nursing Scholarship



Harrison Casey
Nancy L. Friant Performing Arts Scholarship



James Dalton
Nancy Specht Cross Country Scholarship



Kyler McKenzie
Ray A. Gray Trades Scholarship



Matthew Sipe
Ray A. Gray Trades Scholarship



Campbell Paskel
Shirley Elizabeth Bartlett Memorial Scholarship



Keira Rohrbach
Wilbur and Helen Feltner Athletic Scholarship*

CONTRIBUTORS

JULY 1, 2022- JUNE 30, 2023

\$10K +	\$5K-9,999	\$1K-5K			
Bank of Clarke County Foundation	Historic Rosemont Manor	Clarke County Eagles Athletic Association Coopers Jewelers David Loope Andrew Ferrari Douglas C. J. Thorpe Paul Steinman Walter Loope Bill Bayliss Michael Wade Stuart Blackmer Terry Wallace	Trex Company, Inc. Trina Cox Veramar Vineyard Anonymous Stephen Hays Mark Cooper Susan Jones John Milleson William & Mary Daniel Lauren Connolly John & Kathy Hudson Clarke County High School	HoneyWay LLC Eric & Jenna Gray Ian & Sarah Lobo Peter Lawrence, Right At Home American Woodmark Blackbaud Giving Fund Jim Stutzman Paul & Evelyn McMichael Diane Clotzman Matt & Beth Williams, Williams Inspection Services, LLC	Bill Armstrong Wealth Management Group Chris Shipe Rapahannock Electric Cooperative Stephen Blackmer, Chanticleer Books Turner & Mary Kay Kobayashi Archie T. Justice Joy Costello Cochran's Lumber & Millwork, Inc.

\$501-1K		\$251-501			
Amanda Marple Dr. Joy Lewis Kaiser & Malony, DDS, PC Lloyd Gallahan Margaret A. Guthrie Morris & Ritchie Associates, Inc. Darryl Banks Jon VanSice Brian Geiszler Stephanie Dulaney Rebekah Dunlap Stacy Brosnahan Valleywoodworks, LLC WolfPack Accounting Systems	Dirt Farm Brewing Zachary Goetz Express Employment Professionals Sodexo, Inc. & Affiliates Jeremy Wright Kyle Jenkins Plumbing Glen Koontz, Koontz Law Firm Roy Blackmer Donald & Nancy Specht Casey Kennedy Robbie Hornbaker Jon Erickson CW Barb	Anne Heacock Erin Lloyd Jaqueline Powaser Luanne Gutermuth Lucius Thornburg Mary McIntyre Gary Hornbaker Richard Catlett Shane Cannon	Joseph Clotzman Jason Van Heukelum Jayne Sansom Tyler Vaughn J. Douglas Stallard William Bowen Blue Water Kitchen Tasha Stewart Peter Warczyglowa	Joseph Myer Ernie Benner John F. Slye Commonwealth of VA Hancock Orthodontics Stefan Donner The Winchester Group Donna Michael	

Up to \$250					
Shawn Armstrong Debra Darman-McClung Paypal Giving Fund Bruce Welch & Teresa Miller Claire Richards Denna Cooper Diego Rodriguez & Maria Gonzalez Dr. & Matthew Lisk Kate Welsh Kathryn Stotler Keith Seekford Kim Massie Brent Rubin Daryn Neiman Eric Digges Ian Macoy James Colfelt Jason Miller Jerry Pigott Jon Burge Kevin Denison Kevin Schmohl Patrick Irish Richard Zimmerman Robert Spitler Samuel Belzer Shawn Beal Todd Bryer William Skidmore Rachel Thompson Mark Griffin Daniel Sheetz Andrew McWhinney Arlington County Police Department Friends & Family Fund Clay Knick Eva Miller Gary Sowers & Karen Russell Jennifer LaVerde Melissa S. Brown Brian Carley Brian Clark	Donald Dilzer Eric Lieser Gregory Michelsen Harry C. Holloway Jerrod Lemieux John Spencer Scott Slavin William Payne Niki Shingleton Old Opera House Patsy Jackson Sheryl E. Reid Theresa Shenk Ayana Malone George Hardy Leona F. Cain Madeline Paige Bernard P. Novick Bob Marshall Loy W. Emmart Todd A. Baker William H. Hurllebaus Terry D. Young Amanda Geary Jamie Clem & Ashlyn Childers - Wells Katie Roles Eric Hamilton Matthew Sizemore Phillip Facemire Todd Wardwell Amy Rogers Briana Niel Elizabeth Grum Kirsten Smyth Gabriel Wood Gordon Russell Reid Dodson Travis Knight and Robert Hobbs Patrick White Megan Douglas Shelly Daisley Casey Brill	Andrea Berkebile Ben Sandala Christy Childs Dave Coffelt Gail Gallagher Jaclyn Crouse Jason & Robin Day Jon Perkins Ken Turner Kimberly Milone Laura Michael Lea Mawler Martha W. Myer Trust Meredith Stenberg Michael Byrnes Erick Payne Jerry Solich John Bello Jonathon Novick Joseph DeDapper Josh Walker Ricky Barton Robert G. Fiddler Ryan Cooppage Thomas Byrd Reiman Royston William McQuail Diana Dodd Fulton Jennifer Wollard Fred George Stephen Sipe Patricia Gray-Irwin Jeffrey Lewandowski John Pine Jane Bowerman Matthew Burns Steven E. Taylor Michael Blye Peter Lawrence PJ Hinson Scott Cox Karen Martin Karen Matteau Michelle Wells	Alan Melusen Susan Bishop-Couls Ellis Chapman Gail E. Lataille Davey Hardesty & Lucy Wolff Dr. & Chuck Bishop Jordan Meier Aaron Smith Chris Sefton David Hardesty Joseph Braithwaite Stephen Shendow Connor Shendow Cody Kerr Joshua Dulaney Gary Wymer Jr. Adam Kauf Allen Richards April Lloyd Cameron Bunn Caroline Revercomb Cat Tail Run Hand Bookbinding Charline D. Allen Christopher P. Parker David Hornbaker, Mountaineer Pipe Corporation David Nichols Dr. Cammie Fausey & Jonathan Fausey Fred George Gary C. Sowers Heather Montgomery Helen Jensen Honorable Norman & Betsy Morrison Jackie Lloyd Jay McMichael Jennifer Largent Jennifer Sampson John Marusich Kathy Brandenburg Lund Living Trust Martin J. Helsley, Jr. Mary Tinsman	A. Mackay-Smith Bill Schoeb Carey Lokey Dansworth Baker Harold Hessler Harry Lee Jeryl E. Dillow Joseph Eichenlaub M. P. Mackay-Smith Matthew Hardesty Michael Sheridan Rick Whirley Steve Holsinger Wade Johnson, Jr. David Morris & Selena Smart Janet Hamer Nancy Vanhuss Page County High School Patti Mercer Rosemarie L. Staples Sarah M. Levi Sharon Jackson Sue Sislian Kearon Tiffany Munger TJ Young Viola Lee William Feyh Algernon Gardiner Jr Brian Sharp Paul Massanopoli Ted Sampson Timothy Wolfe Samuel Rivera Kelly Duncan Lindsay Dean Renwick Richardson, Sr. Ryan Reed & Nick Thiel Pamela A. Sheets Renwick Richardson & Carla Grisi Roberto Grisi Lynn G. Lawrence Benjamin Cochran	Keith Dalton John & Vickie Fuog Heather Sprague Evelyn Joran-Thiel Shelbie Hart & Mrs. John White Andrew Robertson Josh Kerr-Hobert Joy Behr Burnett & Williams Camino Real Mexican Restaurant Jordan Braithwaite, Buttonwood Wealth Rieman Royston, H.N. Funkhouser & Co. Specialized Engineering Ryan Tibbens David Jarvis Raymond Steen Renee Weir James Cox Betsy Arnette Michael Koontz Dick Bryan Dr. Ahmed Al Attar, Main Street Smiles Jeremy Jamison Justin Humphreys Kyle Millinger, Millinger, LLC Luray High School Donald F. Larson Thomas Digges Steve A. Dickey, Steve's Custom Carpentry Travis Sumption William Thomas Rick Catlett

Special thanks to the following businesses and individuals who have supported the CCEF with in-kind donations.

Ann Wolfe Archie T. Justice Ashley Hardesty, Harvue Cheese Audley Farm Barns of Rose Hill Bear Chase Brewery Bill Haase Bre Bogert Photography Bruce Wilson Carrie Althouse Charles Harbaugh, IV, Access Independence, Inc. Coopers Jewelers CW Barb Dawn Keyes Debra Hoyt	Dirt Farm Brewing Dr. & Mrs. Chuck Bishop Dr. Cammie Fausey & Mr. Jonathan Fausey Geneva Jackson George Washington Hotel Graves Mountain Lodge Great Country Farms Hampton Inn & Suites Historic Rosemont Manor Hollywood Casino Home Spun HoneyWay LLC J Bit Ranch Jane Pearson Joe Caciola Johnson-Williams Middle School	Judith Muffley Photography L'Auberge Provencale Lauren Connolly Local Wood Locke Store Lost Barrel Madeline Paige Mario's Pizzeria Massanutten Resort Modern Mercantile, LLC Bo Stutzman Casey Kennedy Chet Erickson Daniel Hayton Iari Lobo Jeffrey Ruszczyk John Hudson	Jon Erickson Joseph Clotzman Shenadoah Valley Williams Ryan Reed Stephen Brewer Timothy Lettie Todd Carlisle Turner Kobayashi Wesley Hamrick Mr. Robert Snell Christie Dunkle Donna Michael Mary Elson Patricia Castelhana Sunil Mackall My Neighbor and Me	Nerangis Management Corporation Old Opera House Paso Del Norte Patti House Pete Smith Peter Miller River Creek Club Peter Weber, Weber's Nursery Red Fox Inn & Tavern Renee O'Neill Renee Weir Road Yachts Salamander Resort Sara Madrigal, Amazon Sheetz	Shenandoah Valley Discovery Museum Shenandoah Valley Golf Club Snowshoe Mountain Resort Sponseller's Flower Shop Summit Events Super Splasher Aquatics Sweet Basil Thai Travis & Joyce Miller Falling Bark Farm Watermelon Park Williams Inspection Services, LLC Wilson's Asphalt Zachary Goetz
--	---	---	---	--	---

CCEF TEACHER SCHOLARSHIP RECIPIENTS

Nancy Polo - Kenneth and Barbara Thomas Memorial Endowment Scholarship

Mark Curry - Virginia B. Lloyd Superintendent's Scholarship

BOARD OF DIRECTORS

**Mr. Jon Erickson,
CCEF Board President**

Principal, Morris & Ritchie Associates
Shareholder - MRA Holdings, Inc.
Shareholder - Professional Services
Management Corp.

Dr. Camryn "Cammie" Fausey

Artificial Intelligence Engineer for
MITRE Corporation

Mr. Wes Scheob

Dirt Farm Brewery Head Brewmaster

Mrs. Nancy Specht

Clarke County Public Schools Retired
Teacher and Coach

**Mr. Joe Clotzman,
CCEF Board Vice-President**

Owner/President, Cambridge Companies

Mrs. Sarah Lobo

Accountant/Owner,
WolfPack Accounting Solutions

Mrs. Loretta Stem

Accounting and Finance Manager,
Red Gate Group, Ltd

**Ms. Patricia Castelhana,
CCEF Co-Secretary**

Administrator, GeoStructures

Mrs. Kari Reed

Clarke County Public Schools Parent

CCEF STAFF

Mrs. Beth Williams

Executive Director

**Mrs. Kathy Hudson,
CCEF Co-Secretary**

Clarke County Public Schools
Reading Interventionist

Mrs. Cathy Ruszczyk

Clarke County Public Schools Parent

**Mr. Ian Lobo, CFP®,
CCEF Treasurer**

Financial Advisor,
Ameriprise Financial Services, LLC

Ms. Caroline "CW" Barb

Realtor, Jim Barb Realty, Inc.



**Clarke County
Education
Foundation, Inc.**

Supporting Our Public Schools

PO Box 1252 Berryville, VA 22611 | 540-955-6103
www.ccefinc.org | ccefinc.berryville@gmail.com

 facebook.com/ClarkeCountyEducationFoundation
 twitter.com/ClarkeCoEdFound

www.ccefinc.org